

NOTICE!!

These documents have been scanned!

Do not place un-scanned documents beneath this notice!

Do not remove this notice from this file!

GPO Jacket No. 560-102
Print Order 61540
Rise Business Services, LLC
Job=AZ15 4/29/2019



Box Number= AZ15006



Claim Begin-End: AMC445156-AMC445156

1 Initial Receipt



AZ15006-5

AMC450400-AMC453366

United States Department of the Interior
Bureau of Land Management
 DIV OF LANDS, MINRLS & ENERGY
 ONE N CENTRAL AVE
 PHOENIX, AZ 85004 -4427
 Phone: 602-417-9200

Receipt

No: 3917681

Transaction #: 4027148	
Date of Transaction: 08/02/2017	
CUSTOMER:	
PLACER MINING BONANZA LLC C/O ULMER & BERNE LLP 1660 W 2ND ST SUITE 1100 CLEVELAND, OH 44113 US	 BY: <i>Am</i>

LINE #	QTY	DESCRIPTION	REMARKS	UNIT PRICE	TOTAL
1	1.00	LOCATABLE MINERALS / MINING CLAIMS- NOT NEW-UNADJUD, ONE AUTH NO. ONLY / MINING CLAIM MONEY RECEIVED CASES: AMC416017/\$120.00	AMENDMENT - 12	- n/a -	120.00
2	1.00	LOCATABLE MINERALS / MINING CLAIMS- NEW, UNADJUD, ONE OR MORE AUTH NOS / NEW MINING CLAIM PROCESSING FEE CASES: AMC445156/\$20.00		- n/a -	20.00
3	1.00	LOCATABLE MINERALS / MINING CLAIMS- NEW, UNADJUD, ONE OR MORE AUTH NOS / NEW MINING CLAIMS LOCATION FEE CASES: AMC445156/\$37.00		- n/a -	37.00
4	1.00	LOCATABLE MINERALS / MINING CLAIMS- NEW, UNADJUD, ONE OR MORE AUTH NOS / NEW MINING CLAIMS MAINTENANCE FEE CASES: AMC445156/\$155.00		- n/a -	155.00
TOTAL:					\$332.00

PAYMENT INFORMATION			
1	AMOUNT:	332.00	POSTMARKED: N/A
	TYPE:	CHECK	RECEIVED: 08/01/2017
	CHECK NO:	233694	
	NAME:	ULMER & BERNE LLP 1660 W 2ND ST SUITE 1100 CLEVELAND OH 44113 US	

REMARKS

This receipt was generated by the automated BLM Collections and Billing System and is a paper representation of a portion of the official electronic record contained therein.

NOTICE!!

These documents have been scanned!

Do not place un-scanned documents beneath this notice!

Do not remove this notice from this file!

GPO Jacket No. 560-102
Print Order 61540
Rise Business Services, LLC
Job=AZ15 4/29/2019



Box Number= AZ15006



Claim Begin-End: AMC445156-AMC445156

2 Correspondence



AZ15006-5

AMC450400-AMC453366

**NO
DOCUMENTS
FOUND**

NO DOCUMENTS FOUND
NO DOCUMENTS FOUND

NOTICE!!

These documents have been scanned!

Do not place un-scanned documents beneath this notice!

Do not remove this notice from this file!

GPO Jacket No. 560-102
Print Order 61540
Rise Business Services, LLC
Job=AZ15 4/29/2019



Box Number= AZ15006



Claim Begin-End: AMC445156-AMC445156

3 Transfers



AZ15006-5

AMC450400-AMC453366

**NO
DOCUMENTS
FOUND**

NO DOCUMENTS FOUND
NO DOCUMENTS FOUND

NOTICE!!

These documents have been scanned!

Do not place un-scanned documents beneath this notice!

Do not remove this notice from this file!

GPO Jacket No. 560-102
Print Order 61540
Rise Business Services, LLC
Job=AZ15 4/29/2019



Box Number= AZ15006



Claim Begin-End: AMC445156-AMC445156

4 Annual Filings



AZ15006-5 AMC450400-AMC453366

**DEPARTMENT OF THE INTERIOR
BUREAU OF LAND MANAGEMENT
MINING CLAIMS**

Run Date/Time: 9/5/2019

**MC Maintenance Fees Paid Through the BLM Pay Portal
(by Date Paid)**

Page 495 Of 521

CBS Receipt: 4553270

Printed For Lead File # AMC445156

Agency Tracking ID: 1567442945

Assessment Year: 2020

Number of BLM Serial Nr: 56

Paid On: 9/2/2019

Total Amount Paid: \$9,240.00

Claim Name	BLM Serial No	Lead File No	Amount Paid
ORO-13	AMC433660	AMC433622	\$165.00
ORO-14	AMC433661	AMC433622	\$165.00
ORO-15	AMC433662	AMC433622	\$165.00
ORO-16	AMC433663	AMC433622	\$165.00
BH-1-2	AMC438511	AMC438511	\$165.00
BH-2-2	AMC438512	AMC438511	\$165.00
BH-3-2	AMC438513	AMC438511	\$165.00
BH-4-2	AMC438514	AMC438511	\$165.00
BH-5-2	AMC438515	AMC438511	\$165.00
BH-6-2	AMC438516	AMC438511	\$165.00
BH-7-2	AMC438517	AMC438511	\$165.00
BH-9-2	AMC438518	AMC438511	\$165.00
BH-10-2	AMC438519	AMC438511	\$165.00
BLACK DRAGON-2	AMC438520	AMC438511	\$165.00
BONANZA-1-2	AMC438521	AMC438511	\$165.00
BONANZA-2-2	AMC438522	AMC438511	\$165.00
BONANZA-3-2	AMC438523	AMC438511	\$165.00
BONANZA-4-2	AMC438524	AMC438511	\$165.00
BONANZA-5-2	AMC438525	AMC438511	\$165.00
BONANZA-6-2	AMC438526	AMC438511	\$165.00
BONANZA-7-2	AMC438527	AMC438511	\$165.00
BONANZA-8-2	AMC438528	AMC438511	\$165.00
BONANZA-9-2	AMC438529	AMC438511	\$165.00
BONANZA-10-2	AMC438530	AMC438511	\$165.00

NO WARRANTY IS MADE BY BLM FOR USE OF THE DATA FOR PURPOSES NOT INTENDED BY BLM

**DEPARTMENT OF THE INTERIOR
BUREAU OF LAND MANAGEMENT
MINING CLAIMS**

Run Date/Time: 9/5/2019

**MC Maintenance Fees Paid Through the BLM Pay Portal
(by Date Paid)**

Page 496 Of 521

BONANZA-11-2	AMC438531	AMC438511	\$165.00
BONANZA-12-2	AMC438532	AMC438511	\$165.00
BONANZA-13-2	AMC438533	AMC438511	\$165.00
DOUBLE DRAGON-2	AMC438534	AMC438511	\$165.00
GOLD DRAGON-2	AMC438535	AMC438511	\$165.00
GREEN DRAGON-2	AMC438536	AMC438511	\$165.00
LUCKY DRAGON-2	AMC438537	AMC438511	\$165.00
ORO-1-2	AMC438538	AMC438511	\$165.00
ORO-2-2	AMC438539	AMC438511	\$165.00
ORO-3-2	AMC438540	AMC438511	\$165.00
ORO-4-2	AMC438541	AMC438511	\$165.00
ORO-5-2	AMC438542	AMC438511	\$165.00
ORO-6-2	AMC438543	AMC438511	\$165.00
ORO-7-2	AMC438544	AMC438511	\$165.00
ORO-8-2	AMC438545	AMC438511	\$165.00
ORO-9-2	AMC438546	AMC438511	\$165.00
ORO-10-2	AMC438547	AMC438511	\$165.00
ORO-11-2	AMC438548	AMC438511	\$165.00
ORO-12-2	AMC438549	AMC438511	\$165.00
ORO-13-2	AMC438550	AMC438511	\$165.00
ORO-14-2	AMC438551	AMC438511	\$165.00
ORO-15-2	AMC438552	AMC438511	\$165.00
ORO-16-2	AMC438553	AMC438511	\$165.00
SILVER DRAGON-2	AMC438554	AMC438511	\$165.00
STONE CABIN-2	AMC438555	AMC438511	\$165.00
14-A	AMC439008	AMC439008	\$165.00
14-B	AMC439009	AMC439008	\$165.00
15-A	AMC439010	AMC439008	\$165.00
15-B	AMC439011	AMC439008	\$165.00
16-A	AMC439012	AMC439008	\$165.00
16-B	AMC439013	AMC439008	\$165.00
DRAGON 888-2	AMC445156	AMC445156	\$165.00

United States Department of the Interior
Bureau of Land Management
 BUSINESS & SUPPORT SVCS DIV
 ONE N CENTRAL AVE SUITE 800
 PHOENIX, AZ 85004 -4427
 Phone: 602-417-9200

Receipt

No: 4553270

Transaction #: 4674350	
Date of Transaction: 09/02/2019	
CUSTOMER:	
	CRYSTAL BURGESS NOT APPLICABLE DENVER,CO 80225 US

LINE #	QTY	DESCRIPTION	REMARKS	UNIT PRICE	TOTAL
1	1.00	LOCATABLE MINERALS / MINING CLAIMS- NOT NEW-UNADJUD,ONE AUTH NO. ONLY / MINING CLAIM MONEY RECEIVED CASES: AMC433660/\$9240.00		- n/a -	9240.00
TOTAL:					\$9,240.00

PAYMENT INFORMATION					
1	AMOUNT:	9240.00	POSTMARKED:	N/A	
	TYPE:	EFT	RECEIVED:	09/02/2019	
	NAME:	CRYSTAL BURGESS NOT APPLICABLE DENVER CO 80225 US			

REMARKS

This receipt was generated by the automated BLM Collections and Billing System and is a paper representation of a portion of the official electronic record contained therein.

DEPARTMENT OF THE INTERIOR
BUREAU OF LAND MANAGEMENT
MINING CLAIMS

Run Date/Time: 9/11/2018

MC Maintenance Fees Paid Through the BLM Pay Portal
(by Date Paid)

Page 549 Of 723

CBS Receipt: 4250978

Printed For Lead File # AMC445156

Agency Tracking ID: 1535650512

Assessment Year: 2019

Paid On: 8/30/2018

Number of BLM Serial Nr: 10

Total Amount Paid: \$1,550.00

Claim Name	BLM Serial No	Lead File No	Amount Paid
ORO-16-2	AMC438553	AMC438511	\$155.00
SILVER DRAGON-2	AMC438554	AMC438511	\$155.00
STONE CABIN-2	AMC438555	AMC438511	\$155.00
14-A	AMC439008	AMC439008	\$155.00
14-B	AMC439009	AMC439008	\$155.00
15-A	AMC439010	AMC439008	\$155.00
15-B	AMC439011	AMC439008	\$155.00
16-A	AMC439012	AMC439008	\$155.00
16-B	AMC439013	AMC439008	\$155.00
DRAGON 888-2	AMC445156	AMC445156	\$155.00

United States Department of the Interior
Bureau of Land Management
 BUSINESS & SUPPORT SVCS DIV
 ONE N CENTRAL AVE SUITE 800
 PHOENIX, AZ 85004 -4427
 Phone: 602-417-9200

Receipt

No: 4250978

Transaction #: 4366486	
Date of Transaction: 08/30/2018	
CUSTOMER:	
CRYSTAL BURGESS 1042 E. FORT UNION BLVD. MIDVALE, UT 84047 US	

LINE #	QTY	DESCRIPTION	REMARKS	UNIT PRICE	TOTAL
1	1.00	LOCATABLE MINERALS / MINING CLAIMS-NOT NEW-UNADJUD, ONE AUTH NO. ONLY / MINING CLAIM MONEY RECEIVED CASES: AMC438553/\$1550.00		- n/a -	1550.00
TOTAL:					\$1,550.00

PAYMENT INFORMATION			
NOTE: Items will appear on credit card statement as "BLM O Mining Claim".			
1	AMOUNT:	1550.00	POSTMARKED: N/A
	TYPE:	CREDIT CARD	RECEIVED: 08/30/2018
	NAME:	CRYSTAL BURGESS 1042 E. FORT UNION BLVD. MIDVALE UT 84047 US	
	CARD NO:	XXXXXXXXXXXX9301	AUTH CODE: 08420G
	NAME ON CARD:	CRYSTAL BURGESS	
	SIGNATURE:		

REMARKS

This receipt was generated by the automated BLM Collections and Billing System and is a paper representation of a portion of the official electronic record contained therein.

**DEPARTMENT OF THE INTERIOR
BUREAU OF LAND MANAGEMENT
MINING CLAIMS**

MC Maintenance Fees Paid Through the BLM Pay Portal

CBS Receipt: 3966697

Printed For Lead File # AMC445156

Agency Tracking ID: 1504070367

Assessment Year: 2018

Number of BLM Serial Nr: 100

Paid On: 08/29/2017

Total Amount Paid: \$15,500.00

Claim Name	BLM Serial No	Lead File No	Amount Paid
PLOMOSA 3 EXT	AMC414570	AMC414568	\$155.00
BLACK DRAGON	AMC416016	AMC416016	\$155.00
DRAGON 888	AMC416017	AMC416016	\$155.00
GOLD DRAGON	AMC416018	AMC416016	\$155.00
GREEN DRAGON	AMC416019	AMC416016	\$155.00
LUCKY DRAGON	AMC416020	AMC416016	\$155.00
SILVER DRAGON	AMC416021	AMC416016	\$155.00
STONE CABIN	AMC416022	AMC416016	\$155.00
DOUBLE DRAGON	AMC416638	AMC416638	\$155.00
BH-1	AMC433622	AMC433622	\$155.00
BH-2	AMC433623	AMC433622	\$155.00
BH-3	AMC433624	AMC433622	\$155.00
BH-4	AMC433625	AMC433622	\$155.00
BH-5	AMC433626	AMC433622	\$155.00
BH-6	AMC433627	AMC433622	\$155.00
BH-7	AMC433628	AMC433622	\$155.00
BH-8	AMC433629	AMC433622	\$155.00
BH-9	AMC433630	AMC433622	\$155.00
BH-10	AMC433631	AMC433622	\$155.00
BONANZA-8	AMC433632	AMC433622	\$155.00
BONANZA-9	AMC433633	AMC433622	\$155.00
BONANZA-1	AMC433634	AMC433622	\$155.00
BONANZA-2	AMC433635	AMC433622	\$155.00
BONANZA-3	AMC433636	AMC433622	\$155.00
BONANZA-4	AMC433637	AMC433622	\$155.00
BONANZA-5	AMC433638	AMC433622	\$155.00
BONANZA-6	AMC433639	AMC433622	\$155.00
BONANZA-7	AMC433640	AMC433622	\$155.00
BONANZA-10	AMC433641	AMC433622	\$155.00
BONANZA-11	AMC433642	AMC433622	\$155.00
BONANZA-12	AMC433643	AMC433622	\$155.00
BONANZA-13	AMC433644	AMC433622	\$155.00
ORO-1	AMC433648	AMC433622	\$155.00
ORO-2	AMC433649	AMC433622	\$155.00
ORO-3	AMC433650	AMC433622	\$155.00
ORO-4	AMC433651	AMC433622	\$155.00

**DEPARTMENT OF THE INTERIOR
BUREAU OF LAND MANAGEMENT
MINING CLAIMS**

MC Maintenance Fees Paid Through the BLM Pay Portal

CBS Receipt: 3966697

Printed For Lead File # AMC445156

Agency Tracking ID: 1504070367

Assessment Year: 2018

Number of BLM Serial Nr: 100

Paid On: 08/29/2017

Total Amount Paid: \$15,500.00

Claim Name	BLM Serial No	Lead File No	Amount Paid
ORO-5	AMC433652	AMC433622	\$155.00
ORO-6	AMC433653	AMC433622	\$155.00
ORO-7	AMC433654	AMC433622	\$155.00
ORO-8	AMC433655	AMC433622	\$155.00
ORO-9	AMC433656	AMC433622	\$155.00
ORO-10	AMC433657	AMC433622	\$155.00
ORO-11	AMC433658	AMC433622	\$155.00
ORO-12	AMC433659	AMC433622	\$155.00
ORO-13	AMC433660	AMC433622	\$155.00
ORO-14	AMC433661	AMC433622	\$155.00
ORO-15	AMC433662	AMC433622	\$155.00
ORO-16	AMC433663	AMC433622	\$155.00
BH-1-2	AMC438511	AMC438511	\$155.00
BH-2-2	AMC438512	AMC438511	\$155.00
BH-3-2	AMC438513	AMC438511	\$155.00
BH-4-2	AMC438514	AMC438511	\$155.00
BH-5-2	AMC438515	AMC438511	\$155.00
BH-6-2	AMC438516	AMC438511	\$155.00
BH-7-2	AMC438517	AMC438511	\$155.00
BH-9-2	AMC438518	AMC438511	\$155.00
BH-10-2	AMC438519	AMC438511	\$155.00
BLACK DRAGON-2	AMC438520	AMC438511	\$155.00
BONANZA-1-2	AMC438521	AMC438511	\$155.00
BONANZA-2-2	AMC438522	AMC438511	\$155.00
BONANZA-3-2	AMC438523	AMC438511	\$155.00
BONANZA-4-2	AMC438524	AMC438511	\$155.00
BONANZA-5-2	AMC438525	AMC438511	\$155.00
BONANZA-6-2	AMC438526	AMC438511	\$155.00
BONANZA-7-2	AMC438527	AMC438511	\$155.00
BONANZA-8-2	AMC438528	AMC438511	\$155.00
BONANZA-9-2	AMC438529	AMC438511	\$155.00
BONANZA-10-2	AMC438530	AMC438511	\$155.00
BONANZA-11-2	AMC438531	AMC438511	\$155.00
BONANZA-12-2	AMC438532	AMC438511	\$155.00
BONANZA-13-2	AMC438533	AMC438511	\$155.00
DOUBLE DRAGON-2	AMC438534	AMC438511	\$155.00

Run Date: 09/05/17

Run Time: 02:33 PM

**DEPARTMENT OF THE INTERIOR
BUREAU OF LAND MANAGEMENT
MINING CLAIMS**

MC Maintenance Fees Paid Through the BLM Pay Portal

CBS Receipt: 3966697

Printed For Lead File # AMC445156

Agency Tracking ID: 1504070367

Assessment Year: 2018

Number of BLM Serial Nr: 100

Paid On: 08/29/2017

Total Amount Paid: \$15,500.00

Claim Name	BLM Serial No	Lead File No	Amount Paid
GOLD DRAGON-2	AMC438535	AMC438511	\$155.00
GREEN DRAGON-2	AMC438536	AMC438511	\$155.00
LUCKY DRAGON-2	AMC438537	AMC438511	\$155.00
ORO-1-2	AMC438538	AMC438511	\$155.00
ORO-2-2	AMC438539	AMC438511	\$155.00
ORO-3-2	AMC438540	AMC438511	\$155.00
ORO-4-2	AMC438541	AMC438511	\$155.00
ORO-5-2	AMC438542	AMC438511	\$155.00
ORO-6-2	AMC438543	AMC438511	\$155.00
ORO-7-2	AMC438544	AMC438511	\$155.00
ORO-8-2	AMC438545	AMC438511	\$155.00
ORO-9-2	AMC438546	AMC438511	\$155.00
ORO-10-2	AMC438547	AMC438511	\$155.00
ORO-11-2	AMC438548	AMC438511	\$155.00
ORO-12-2	AMC438549	AMC438511	\$155.00
ORO-13-2	AMC438550	AMC438511	\$155.00
ORO-14-2	AMC438551	AMC438511	\$155.00
ORO-15-2	AMC438552	AMC438511	\$155.00
ORO-16-2	AMC438553	AMC438511	\$155.00
SILVER DRAGON-2	AMC438554	AMC438511	\$155.00
STONE CABIN-2	AMC438555	AMC438511	\$155.00
14-A	AMC439008	AMC439008	\$155.00
14-B	AMC439009	AMC439008	\$155.00
15-A	AMC439010	AMC439008	\$155.00
15-B	AMC439011	AMC439008	\$155.00
16-A	AMC439012	AMC439008	\$155.00
16-B	AMC439013	AMC439008	\$155.00
DRAGON 888-2	AMC445156	AMC445156	\$155.00

NO WARRANTY IS MADE BY BLM FOR USE OF THE DATA FOR PURPOSES NOT INTENDED BY BLM

NOTICE!!

These documents have been scanned!

Do not place un-scanned documents beneath this notice!

Do not remove this notice from this file!

GPO Jacket No. 560-102
Print Order 61540
Rise Business Services, LLC
Job=AZ15 4/29/2019



Box Number= AZ15006



Claim Begin-End: AMC445156-AMC445156

5 Miscellaneous



AZ15006-5

AMC450400-AMC453366

July 28, 2017

VIA FEDERAL EXPRESS

Ms. Rebecca Heick, Deputy State Director
Bureau of Land Management
Arizona State Office
One North Central Avenue, Suite 800
Phoenix, AZ 85004-4427

Re: Recording of Placer Claims

Dear Ms. Heick

For filing in the records of Bureau of Land Management, please find enclosed the following:

1. Location Notice Placer Mining Claim for Dragon 888-2 (AMC 416017);
2. Location Notice Placer Mining Claim Amended to Reduce Acreage for Dragon 888 (AMC 416017);
3. Amended Location Notice Placer Mining Claim for Stone Cabin-2 (AMC 438555);
4. Amended Location Notice Placer Mining Claim for Bonanza-2-2 (AMC 438522);
5. Amended Location Notice Placer Mining Claim for BH-1-2 (AMC 438511);
6. Amended Location Notice Placer Mining Claim for BH-2-2 (AMC 438512);
7. Amended Location Notice Placer Mining Claim for BH-3-2 (AMC 438513);
8. Amended Location Notice Placer Mining Claim for BH-4-2 (AMC 438514);
9. Amended Location Notice Placer Mining Claim for BH-5-2 (AMC 438515);
10. Amended Location Notice Placer Mining Claim for BH-6-2 (AMC 438516);
11. Amended Location Notice Placer Mining Claim for BH-7-2 (AMC 438517);
12. Amended Location Notice Placer Mining Claim for BH-9-2 (AMC 438518); and
13. Amended Location Notice Placer Mining Claim for BH-10-2 (AMC 438519).

RECEIVED
2017 AUG -1 P 3:03
PHOENIX, ARIZONA

CLEVELAND

COLUMBUS

CINCINNATI

CHICAGO

BOCA RATON

ULMER.COM



Ms. Rebecca Heick, Deputy State Director
July 28, 2017
Page 2

These claims have already been recorded in La Paz County and Yavapai County, respectively.

Also enclosed is a \$332.00 check made payable to Bureau of Land Management Recorder's Office for recording fees (\$212 for 1 new claim and \$120 for 12 amended claims at \$10 per claim).

Kindly record the enclosed documents and, after recording, return the original documents to me in the self-addressed, stamped envelope provided.

If you have any questions regarding this matter or need additional information, please do not hesitate to contact me.

Sincerely,

Brett C. Altier

Enclosures

2274130v1
40068.0000

RECORDED
2017 AUG - 1 P 3:03
BUREAU OF LAND MANAGEMENT
TUCSON, ARIZONA

NOTICE!!

These documents have been scanned!

Do not place un-scanned documents beneath this notice!

Do not remove this notice from this file!

GPO Jacket No. 560-102
Print Order 61540
Rise Business Services, LLC
Job=AZ15 4/29/2019



Box Number= AZ15006



Claim Begin-End: AMC445156-AMC445156

6 Location Notices-Amendments and Supporting Documents



AZ15006-5 AMC450400-AMC453366

MINING CLAIM STATUS REPORT

Data Entered: 8/9/17 Ram

MTP Checked By: 8/9/17 Ram
GEO Checked By: 8/9/17 Ram

LEAD SERIAL NUMBER: AMC 445156 thru AMC _____

NUMBER OF CLAIMS & TYPE:	CHARGES:
_____ LODGE	Processing Fee @ \$20 = \$ <u>20.00</u>
<u>1</u> PLACER	Location Fee @ \$37 = \$ <u>37.00</u>
_____ ASSOCIATION PLACER	Maintenance Fee @ \$155 = \$ <u>155.00</u>
_____ MILL SITE	Add'l Maint Fee for Assoc Placer = \$ _____
_____ TUNNEL SITE	SUBTOTAL \$ <u>212.00</u>
TOTAL ACREAGE: <u>20</u> Per Claim	<u>12 Amend</u> Other Fees \$ <u>120.00</u>
(Placer Only)	Other Fees \$ _____
NUMBER OF LOCATORS: <u>1</u>	TOTAL \$ <u>332.00</u>

DOCUMENTS RECEIVED VIA : Over-the-Counter [] Mail [] **TIMELY FILED:** Yes [] No []

LEGAL DESCRIPTION: T 3N R 18W SEC 3
T _____ R _____ SEC _____
T _____ R _____ SEC _____
T _____ R _____ SEC _____
T _____ R _____ SEC _____

BLM [] FOREST SERVICE [] _____ SUBJ TO PL 359: Yes [] No []
WILDERNESS AREA [] _____

SPLIT ESTATE: N/A [] SX [] PX [] OTHER [] _____
SRHA [] Was proper Notice filed if located on SHRA Land? Yes [] No []

RECONVEYED MINERALS ON BLM LAND REQUIRE OPENING ORDER FROM 1944 TO 1993:
Open to Entry On _____ N/A []

COMMENTS/STATUS: VOID [] PARTIALLY VOID [] PVT MINERALS [] WITHDRAWN LANDS []
OTHER [] _____

[] Claimant acknowledges that portions of the following claim(s) site(s) may be void or voidable.

Printed Name of Claimant _____ Signature of Claimant _____

*****FINAL ADJUDICATION*****

DATE 4/18/2018 INITIALS [Signature]

AMC 445156

County Recorder Space:
Upon recording return to:
Ulmer & Berne LLP
Attn: Peter Rome, Esq.
1660 West 2nd St., Suite 1100
Cleveland, OH 44113

LOCATION NOTICE PLACER MINING CLAIM

NOTICE IS HEREBY GIVEN that the Dragon 888-2 placer mining claim has been located by Placer Mining Bonanza, LLC, whose current mailing address is: c/o Peter A. Rome, Esq., Ulmer & Berne LLP, 1660 W. 2nd Street, Suite 1100, Cleveland, Ohio 44113-1448, and phone number is (917) 428-1320.

This Claim was previously part of the Dragon 888 placer mining claim (AMC 416017) and recorded at 2012-02929 and 2017-01148 of the La Paz County Records.

The general course of the claim is east to west and is situated in La Paz County, Arizona.

This claim is 1320 feet in length and 660 feet in width. This claim runs from the location monument on which this location notice is posted. This claim is marked by four monuments, one at each corner of the claim. The location monument on which this Notice is posted is situated within:

Township 3 North, Range 18 West, Section 3, Quarter Section: W ½ of the NW ¼ of the SW¼, La Paz County, Arizona, Gila and Salt River Base and Meridian. This claim is 20 acres in size.

The locality of this claim with reference to some natural object or permanent monument and additional information (if any) concerning its locality is as follows: The NW corner of this claim is 0' E and 2,640' S from NW corner of Sec 3 T 3N R 18W.

Section Marker and steel rebar with piping.

Dated and posted on the ground this 22 day of May, 2017.

PLACER MINING BONANZA, LLC
a Delaware limited liability company

By: 
Name: John M. Lopes
Title: Manager

[Map on following page]

RECEIVED
2017 AUG -1 P 3:03
CO. RECORDER
LA PAZ COUNTY, ARIZONA

AMC445156

MINING CLAIM MAP

Lode Placer

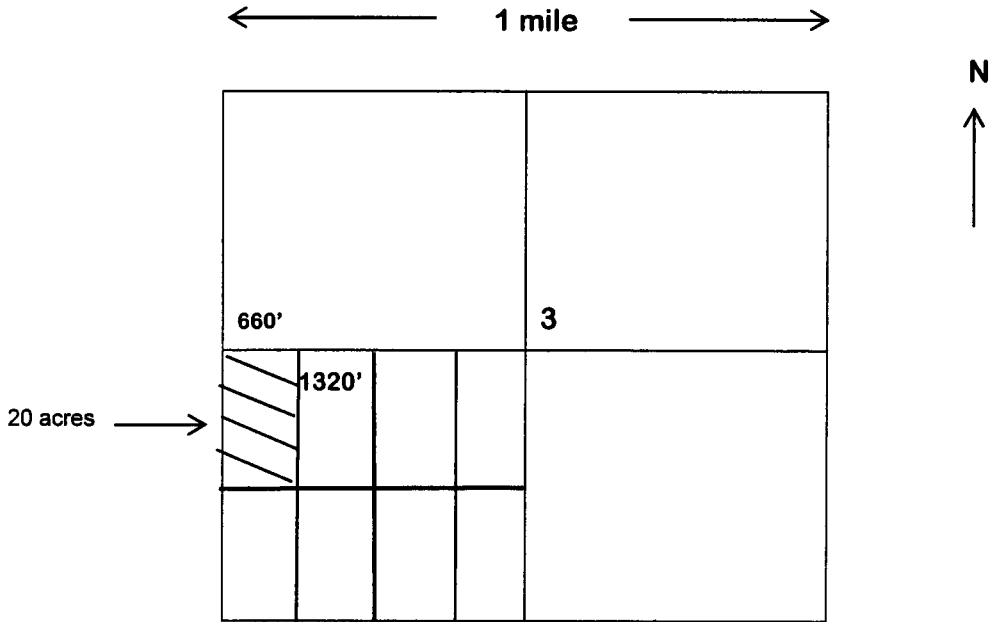

Scale = 1" = 2000 feet

1. The above map depicts the Dragon 888-2 mining claim, which is located in Section(s) 3, Township 3 N, Range 18 W, Gila & Salt Base Line Meridian, La Paz County, Arizona.
2. The types of corner and location monuments used are as follows: Section Marker with steel rebar with piping.
3. The bearings and distances in degrees and feet between claim corners are as depicted on the map.

Signature: _____
Placer Mining Bonanza, LLC

AMC445156

2017 JUN -1 P 3:03
REC'D
PLAZA COUNTY

DEPARTMENT OF INTERIOR
BUREAU OF LAND MANAGEMENT

Input Parameters for Geographic Report with Land

System Id = CR

Admin State = AZ

Geo State =

Casetype Begins With

Case Disp Txt = AUTHORIZED, CANCELLED, EXPIRED, PENDING, REJECTED, RELINQUISHED, WITHDRAWN

Mer Twp Rng =

Section =

Mtrs = 14 0030N 0180W 003, 14 0030N 0180W 999

Commodity =

Commodity Txt =

Pending Org =

Pend Org Decode =

Total Rows Returned: 3

RUN TIME: 09:36 AM

UNITED STATES DEPARTMENT OF INTERIOR
BUREAU OF LAND MANAGEMENT
GEOGRAPHIC REPORT WITH LAND
Sorted by Serial Number

RUN DATE: 08/09/2017

Page 1 of 1

Adm State: AZ

Serial Number: AZA 016203

Total Case Acres: 0.606

<u>Casetype</u>	<u>Case Disp</u>	14	0030N	0180W	<u>Sect</u>	<u>Sur Typ</u>	<u>Sur Num</u>	<u>Suff</u>	<u>Subdivision</u>	<u>Act Pend</u>
281001	EXPIRED				003	LOTS			4;	

Serial Number: AZA 036923

Total Case Acres: 10.000

<u>Casetype</u>	<u>Case Disp</u>	14	0030N	0180W	<u>Sect</u>	<u>Sur Typ</u>	<u>Sur Num</u>	<u>Suff</u>	<u>Subdivision</u>	<u>Act Pend</u>
923950	PENDING				003	LOTS LOTS			4; 5;	

ORIGIN ID BKLA (216) 583-7000
BRETT C. ALTER
ULMER & BERNE LLP
1660 W 2ND STREET
SUITE 1100
CLEVELAND, OH 44113
UNITED STATES US

SHIP DATE 28JUL17
ACTWTGT 1.00 LB
CAD 9585689/NET3920

BILL SENDER

TO REBECCA HEICK, DEPUTY STATE DIRECTO
BUREAU OF LAND MGMT.
ARIZONA STATE OFFICE
ONE NORTH CENTRAL AVE., STE 800
PHOENIX AZ 85004

(216) 583-7426 REF 40068-0

NY DEPT
PG

5491100C2104C

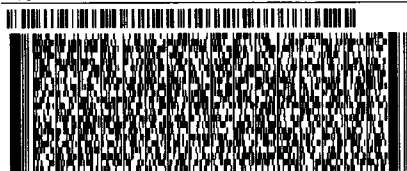

MON - 31 JUL 3:00P
STANDARD OVERNIGHT

TRK# 7797 6009 0793
0201

XH ZSYA

85004
AZ-US PHX

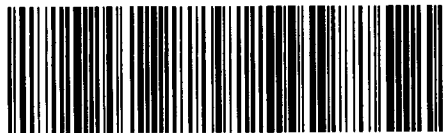

After printing this label

- 1 Use the "Print" button on this page to print your label to your laser or inkjet printer
- 2 Fold the printed page along the horizontal line
- 3 Place label in shipping pouch and affix it to your shipment so that the barcode portion of the label can be read and scanned

Warning: Use only the printed original label for shipping. Using a photocopy of this label for shipping purposes is fraudulent and could result in additional billing charges, along with the cancellation of your FedEx account number.

Use of this system constitutes your agreement to the service conditions in the current FedEx Service Guide, available on fedex.com. FedEx will not be responsible for any claim in excess of \$100 per package, whether the result of loss, damage, delay, non-delivery, misdelivery, or misinformation, unless you declare a higher value, pay an additional charge, document your actual loss and file a timely claim. Limitations found in the current FedEx Service Guide apply. Your right to recover from FedEx for any loss, including intrinsic value of the package, loss of sales, income interest, profit, attorney's fees, costs, and other forms of damage whether direct, incidental, consequential, or special is limited to the greater of \$100 or the authorized declared value. Recovery cannot exceed actual documented loss. Maximum for items of extraordinary value is \$1,000, e.g. jewelry, precious metals, negotiable instruments and other items listed in our ServiceGuide. Written claims must be filed within strict time limits, see current FedEx Service Guide.